



THE SPECK
The Construction Specifications Institute

CSI KNOXVILLE CHAPTER MEETING TUESDAY, MAY 10TH ***BUILDER'S RISK INSURANCE AND HOW BEST TO HANDLE A CLAIM***

Presented By: Paul Whitt, Lewis Thomason

pwhitt@lewisthomason.com

Credit: 1 Hour AIA HSW

**1LU
HSW**



This presentation will outline construction project documentation, while also providing insight into the 2020 Construction Statute Amendments.

This discussion will offer further understanding into the significant changes to the Tennessee construction industry.

It will also detail ten main tips for surviving construction claims by explaining how to deal with risk in today's design professional firm.

CSI Knoxville May Chapter Meeting!

Tuesday, May 10th, Time: 11:30 AM EST - 1:00 PM (EST)

Paul Whitt, Lewis Thomason

In-Person Meeting Location:

Associated General Contractors (AGC)

Address:

[3306 Ragsdale Ave NW, Knoxville, TN 37909](#)

RSVP: Boxed Lunch Provided

[RSVP: Click here to RSVP for In-Person Meeting](#)

The Knoxville Chapter meets on the second Tuesday of every month.
Guests are Welcome!



CSI KNOXVILLE IS A
MEMBER OF THE CSI
GULF STATES REGION

THE SPECK Editor

Stacy Flick Colbaugh - Editor
scolbaugh@lewisgroup.net

THE SPECK is published monthly by the Knoxville Chapter of the Construction Specifications Institute. Readers are encouraged to submit articles and images of the construction industry interest for our membership. All submittals should be sent via e-mail in a typical file format, such as .pdf, .docx, or .jpg. Please verify the accuracy of the information such as correct dates, spelling, and grammar. Deadlines are the 25th of each month.

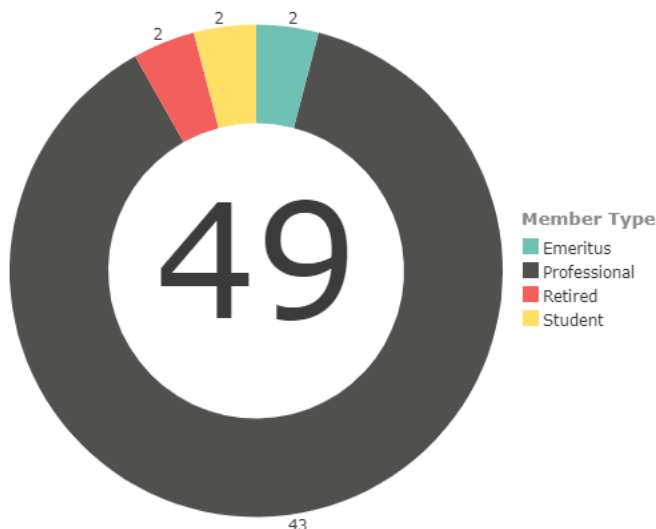

CALENDAR OF EVENTS

MAY 2022

- 03 **CSI Board Meeting** - Tuesday, May 3rd
Meeting from 12:00 pm - 1:00 pm (EST)
MBI Companies Inc.
[299 N Weisgarber Rd., Knoxville, TN 37919](#)
- 10 **CSI Chapter Meeting** - Tuesday, May 10th
Time: 11:30 AM EST - 1:00 PM (EST)
Presented By Paul Whitt, Lewis Thomason

In-Person Meeting Location:

Associated General Contractors (AGC)

Address:

[3306 Ragsdale Ave NW, Knoxville, TN 37909](#)

RSVP: Boxed Lunch Provided

[RSVP: Click here to RSVP for In-Person Meeting](#)

Virtual Meeting: Zoom Link

Please join from your computer, tablet or smartphone

[Click here to Register in advance for this meeting](#)

After registering, you will receive a confirmation email containing information about joining the meeting.



MAY 2022 ANNIVERSARIES

Paul Pierson	39 Years
Wes Crow	15 Years
Kathryn Fuller	9 Years
Peter Tarbell	8 Years
Joe Fielden	6 Years

THE PRESIDENT'S MESSAGE

GREETINGS, KNOXVILLIANS!

Kathryn E. Fuller, AIA, NCARB, CSI CDT
CSI Knoxville Chapter President
kathrynf@mbicompanies.com



Greetings, Knoxville-ians!

You are all cordially invited to our next program on

Tuesday, May 10th at the AGC. This month's program will feature Paul Whitt, Lewis Thomason, will present "*Builder's Risk Insurance*"

He will cover legal construction topics, including documentation, Builder's Risk Insurance, and how best to handle a claim.

Kathryn E. Fuller, AIA, NCARB, CSI CDT

CSI Knoxville Chapter President

kathrynf@mbicompanies.com

(o)865.584.0999



2022-2023 CSI OFFICERS

OFFICERS

President	Kathryn Fuller
President Elect	Brent Williams
Secretary	Geoffrey Cavalier
Treasurer	Whitney Kaul
Past President	Kathryn Fuller

DIRECTORS

2022-2024

Patrick Brown
Brian Sickles

2021-2023

Michelle Barillaro
Tyler Goza

CSI HIGHLIGHTS

Summary from Tuesday, April 5th Board Meeting

The board met via Zoom online conferencing to discuss the following CSI events:

- CSI Certification Study Group
- CSI Student Chapter Meeting Schedule
- CSI Chapter Awards Planning
- CSI Chapter Slate of Officers for 2022-2023
- Planning for the October Golf Tournament at Egwani Farms is underway and we are seeking sponsors and volunteers!

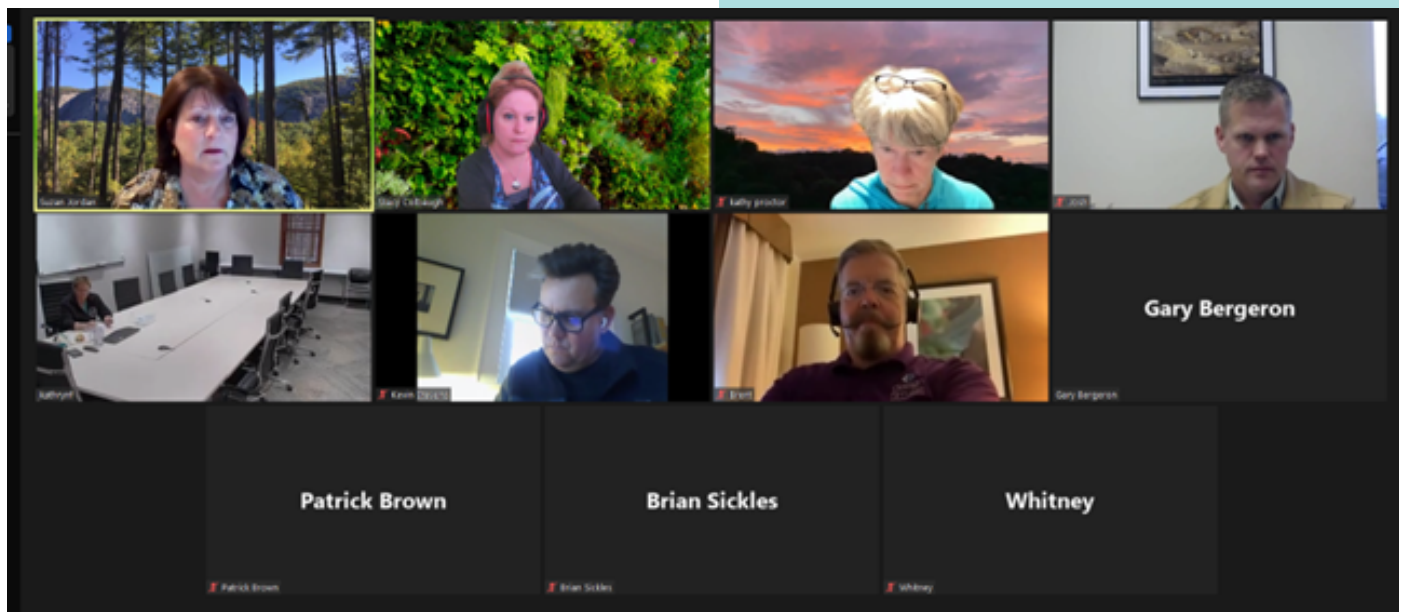



W. Paul Whitt, a shareholder in the firm's Knoxville office, practices in the areas of construction law and litigation, including professional liability defense of design professionals, such as engineers, architects and surveyors, and representation of contractors, subcontractors and owners in construction related disputes. He also regularly handles matters related to the defense of accountants and accounting firms in professional liability matters. Mr. Whitt also has significant experience representing insurance carriers in first party actions brought by insureds related to coverage matters, claims of bad faith, insurance fraud and other extra-contractual matters, as well as significant experience in general civil litigation.

EDUCATION

Union University, B.S.B.A., 2001
University Of South Carolina, J.D., 2005

BAR ADMISSION

Tennessee, 2005

PRACTICE AREAS

Construction
Insurance
Professional Liability

PROFESSIONAL HONORS AND ACTIVITIES

- Top Attorney, Cityview Magazine, Construction Law and Professional Malpractice-Defense
- Listed in *Super Lawyers*
- Recipient, 2008 Tennessee Bar Association-Young Lawyers Division President's Award
- Former Chair, Tennessee Bar Association-Young Lawyers Division President's Award Wills for Heroes Committee
- Former adjunct instructor, Business Law, Union University
- Graduate, 2010, FBI-TBI Citizens Academy
- Graduate, 2013, National Trial Academy, Reno, NV
- Graduate, 2014, Tennessee Bar Association Leadership Law (TBALL)

AFFILIATIONS

- American Bar Association (ABA)
- Associated Builders and Contractors (ABC)
- Construction Specifications Institute (CSI)
- Knoxville Bar Association (KBA)
- Tennessee Association of Construction Counsel (TACC)
- Tennessee Bar Association (TBA)

KNOXVILLE | MEMPHIS | NASHVILLE | SEVIERVILLE

WWW.LEWISTHOMASON.COM

HINDSIGHT

PHOTOS FROM APRIL
CSI CHAPTER MEETING

Photos by: Ms. Stacy Colbaugh, AIA, CSI, CDT



WHAT I LEARNED FROM CSI...

P-TRAPS, S-TRAPS, AND BOTTLE-TRAPS —OH MY!

Part One of two separate articles

Sewer gases are one of those items that most people smell almost every day, but seldom discuss in polite company. Recurring sewer gas odors are often due to a dried-out sewer trap, but many people outside of the construction industry are not familiar with how they work. The article below details several types of traps and common problems associated with them. Most of today's modern plumbing fixtures include a "trap" in the waste line to prevent sewer gases from entering the building. The P-trap under your bathroom or kitchen sink contains two 90-degree joints with the horizontal overflow pipe and gives the entire assembly the shape of the letter "P". P-traps are also located under your bathtub, shower drain, and washing machine box, but they are concealed from view under the floor or behind the wall surface. The P-trap fills with water as the fixture is used and provides a water seal system to allow the drain water to flow to the sanitary sewer and, also, prevents the release of sewer gases (aka siphoning). If the air pressure is balanced inside the drainage system, siphoning is less likely since the negative pressure for siphoning doesn't occur. P-traps and the waste arm that enters the wall cavity are often white PVC but are also available in 17-gauge tubular brass with a chrome

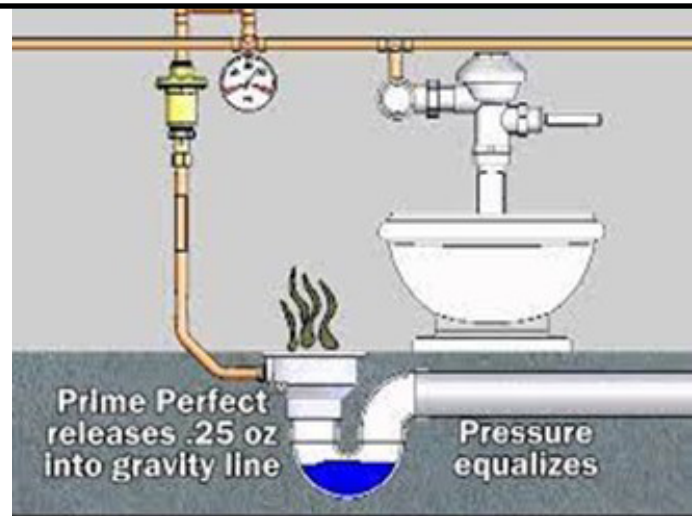

<https://www.youtube.com/watch?v=pU3SgBqA0MM>

finish and chrome nut hardware. The bottom of the chrome P-trap often includes a removable cleanout plug intended to retrieve items that are dropped down the drain. However, a 17-gauge tubular P-trap often corrodes, leaks the water seal, and allows sewer gas odors into the building. Some manufacturers offer a semi-cast P-trap with a rough chrome finish that has a longer lifespan than the tubular type because it has more robust construction.

P-traps under floor drains in public restrooms in commercial buildings often evaporate because water does not flow into them on a regular basis. The dried-out P-trap at the floor drain allows sewer gases to enter the building. In years past, many plumbers would pour mineral oil or vegetable oil into the floor drain trap to minimize evaporation, but this method did not keep sewer gases from entering for a long period. Commercial plumbing fixture companies have devised several types of "trap primers" to keep water flowing into the floor drain. One manufacturer has a device (Prime-Eze)



<https://www.lowes.com/pd/Keeney-1-1-2-in-dia-PVC-P-Trap-Fitting/1042735>



<https://www.lowes.com/pd/Zurn-P-Trap-with-Wall-Bend-Cleanout/1003128062>



<https://protechonline.net/smith-2698-prime-eze-water-saver-trap-primer?>

attached to an adjacent lavatory and piped underground to divert some wastewater into the floor drain. Another manufacturer has a device (Prime Perfect) connected to the domestic water line that senses the pressure difference each time an adjacent fixture is used and directs a small amount of clean water via piping into the floor drain.

A different floor drain trap protection device used with P-traps are Proset or RectorSeal which don't use stored water. The trap guard allows water to pass but closes after the water flow to prevent sewer gases from entering the building.



<https://bullsisales.com/news/2020/sureseal-waterless-inline-drain-trap-seal-by-rectorseal/>

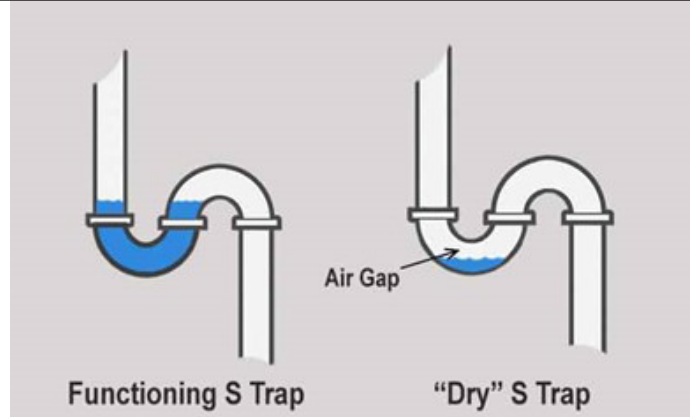

<https://homeandgardenmakeover.com/s-trap-vs-p-trap-whats-the-difference/>

BOTTLE TRAPS are another type of trap preferred by interior designers for their “sleek” look. They are often installed under modern lavatories when they are exposed to view. They are like P-traps in function, but the inner tube requires frequent cleaning to operate well.

Many older 20th century structures include S-TRAPS instead of modern P-traps, but S-traps are prohibited by current plumbing building codes. S-traps often route wastewater directly through the floor instead of into the wall cavity like a P-trap. When a full sink basin is drained, S-traps tend to siphon the wastewater seal and leave the drainpipe dry which allows sewer gas to enter the building. Sewer gas can include methane, hydrogen sulfide, and ammonia which is not only smelly, but can

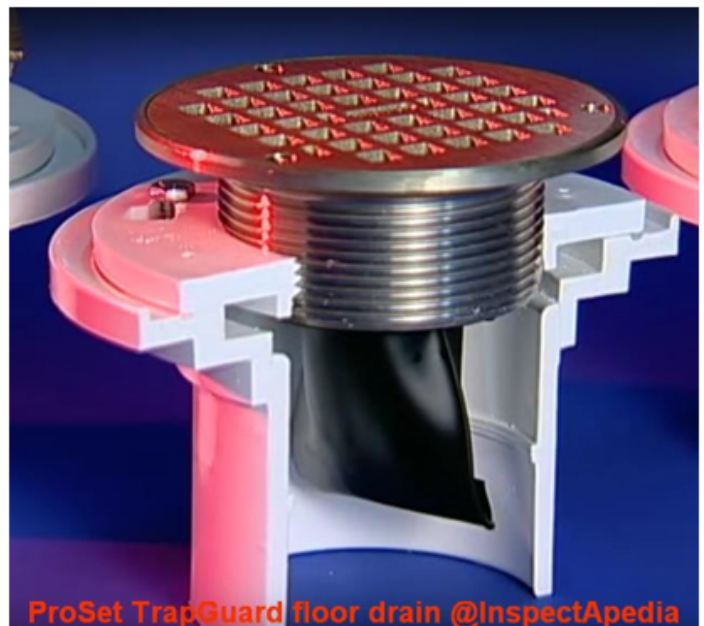

ProSet TrapGuard floor drain @InspectApedia

be explosive in the correct concentrations. Vermin such as insects and small rodents can enter through a dry trap. A toilet includes an integral trap and is an S-trap which is visible on the side of the fixture if you observe it close enough. The S-trap works on a toilet because the water continues to fill the toilet bowl while the tank fills up.

Stayed "tuned" for part two of traps with what everyone wants to know in the next newsletter. If you want to learn more about building construction and improve your knowledge about building systems, come to the next CSI chapter meeting in person or remotely via the Zoom link.

Gary T. Bergeron
Principal and Co-Owner
Kelso-Regen Associates, Inc.
Consulting Engineers
 201 Sherlake Lane, ste 101
 Knoxville, TN 37922
<https://www.csiknoxville.org/news>
UTK ARCH Adjunct faculty 2022 spring 461/471
Integration instructor
CSI Gulf States Region Technical chair, Wetzel Award Winner 2018
 O: 865-588-5348
 C: 865-748-6304
<https://www.linkedin.com/in/garybergeron/>

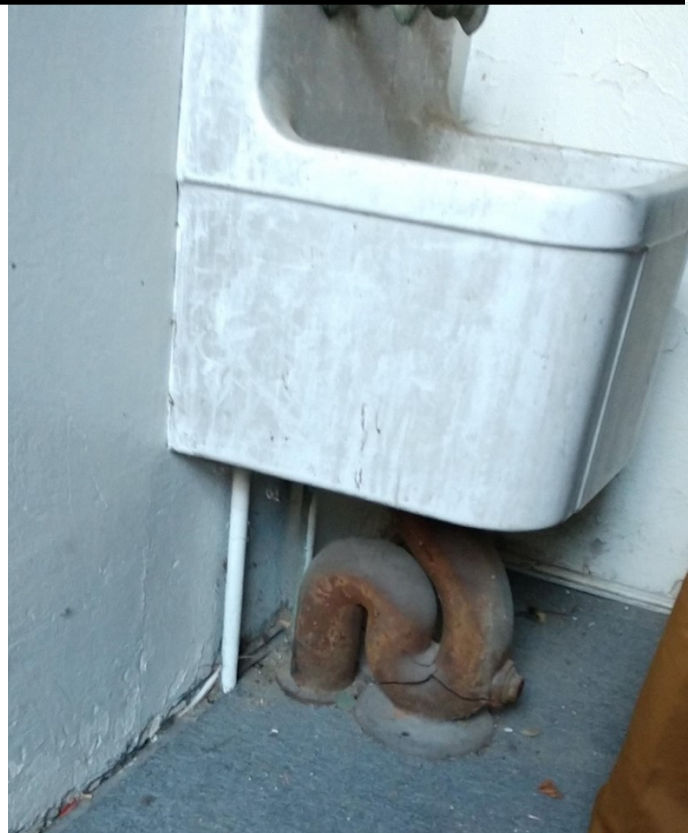

Circa 1908 janitor sink cast iron S-trap cracked from freezing water in trap.

How the Bottle Trap Drain Works

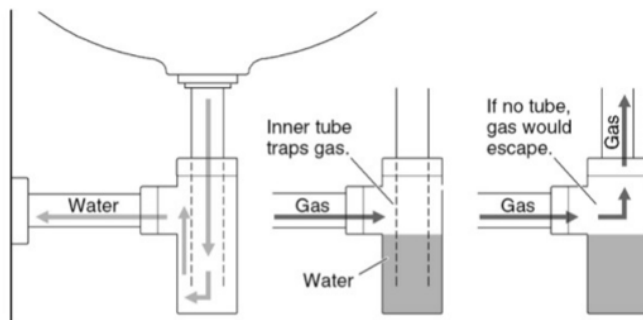

- An inner tube acts as a barrier or "trap," preventing sewer gas from entering the atmosphere.
- Without the tube, the space above the water line would allow gas to escape through the drain hole in the sink.



<https://www.aliexpress.com/item/4000631607158.html>

OBITUARY

MARVIN MARTIN, FCSI

Marvin Martin, age 89 of Lenoir City, a five-time cancer survivor, passed away May 7, 2022. He was a Fellow of the Construction Specifications Institute (CSI) and was a member emeritus and president of the Knoxville Chapter CSI from 1970 to 1971. He contemporaries will remember him as an Associate, early in his career, in the firm of Barber and McMurry, Architects, in Knoxville.



He will probably be most fondly remembered for his years as the Materials and Methods Instructor at the UT School of Architecture where he received the inaugural Outstanding Teacher award presented by the UT Student Chapter of AIA. In 1974 he founded the UT Student Chapter CSI, the second in the nation to be chartered, with students from his class.

During the Korean War, he served in the United States Air Force Security Service as a radio intercept operator which led to a ham radio (WA4PJD) hobby.

A former student at Tennessee Tech, he ultimately

earned a Bachelor of Science degree in Business Administration from and pursued graduate studies in Education at Tusculum College.

An accomplished speaker and writer, he received many accolades and honors from CSI at chapter, regional and national levels, including the Ben John Small Memorial Award in recognition of his technical excellence, a characteristic that was evidenced in his employment at architectural firms in Knoxville, Nashville, Memphis and Birmingham. He co-authored "ADA Facilities Compliance Workbook" to help clients and other design firms comply with the then-new Americans with Disabilities Act.

His survivors and future generations should look with pride at the accomplishments of a man who, with only one year of college education at the time, became a speaker/panelist at seminars from New Orleans to Syracuse, in the University of Wisconsin renown professional development courses and at CSI national conventions.

He loved CSI and the design and construction industry. He loved students and mentoring future professional. He was proud of the Knoxville CSI chapter. His efforts in inspiring young people have contributed to the success of our chapter to this day.

<https://www.clickfuneralhome.com/obituaries/Marvin-Charles-Martin?obld=24797037#/obituaryInfo>

UNITED IN WOODWORKING EXCELLENCE

**Achieve the highest standards
in interior woodwork with a
strong team at your back.**

Ensure project outcomes (and satisfied clients) by specifying AWI Standards on interior woodwork, and include QCP Certification for verification of compliance and to guarantee that performance standards are met.



AWI ARCHITECTURAL
WOODWORK
INSTITUTE



AWI ARCHITECTURAL
WOODWORK
INSTITUTE
**QUALITY
CERTIFICATION
PROGRAM**

Together, we're united in excellence.

Commit to outstanding performance at **awinet.org**

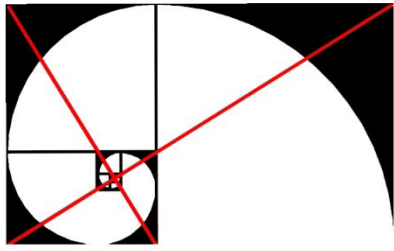

TAC

The Architecture Collaborative



The Architecture Collaborative in Knoxville, Tennessee is currently looking for talented architects (or interns on tract for licensure) with 3-5 years' experience to join our collaborative studio. We offer flexible hours, GREAT benefits, and a fun atmosphere.

If you think this is the environment for you, email a cover letter, that includes what type of nerf gun you prefer, resume and portfolio in digital format to info@tac-45.com

We'll review, and if we think you're a fit, we'll contact you. Please, no phone calls.



LOCATION:

SpringHill Suites
5011 Aspen Grove Drive
Franklin, TN

SAVE THE DATE

2022 Regional Conference Hoedown

DATES TO REMEMBER:

Welcome Reception and Registration
Thursday, June 23rd

Conference
Friday, June 24th
Saturday, June 25th

FOR MORE INFORMATION
email: tiffany@nexgen-cr.com

Hosted by:

CSI

NASHVILLE
CHAPTER



LGA is looking
for talented
architects to

**JOIN OUR
TEAM!**

Competitive
salary, excellent
benefits, a great
work environment,
and a chance to
make a difference
in your community.



Find out more at
www.lewisgroup.net/contact

(865) 584-5000

**CSI NATIONAL
CONFERENCE**



**FUTURE
READY
2022**

**PROJECTS AND PRACTICE
IN A CHANGING INDUSTRY**

**OCTOBER 13-14
DENVER, CO**

CSINationalConference.org



CSI GULF STATES REGION LEADERS – 2020-2021

OFFICERS

President Kent Kile, FCSI, CCPR, CDT
Hallman Lindsay Paints
1113 Sydney Terr
Mount Juliet, TN 37122
kent.kile@hallmanlindsay.com
608-279-1544

Vice President Jerry Curtis, RA, CSI,
Member Emeritus, NCARB
204 Green Valley Blvd.
Franklin, TN 37064
tnbass@comcast.net
615-969-8970

Treasurer Randall Lewis, CSI, AIA
J H & H Architects, PA
1047 N Flowood Dr
Flowood, MS 39232-9533
rlewis@jhharchitects.com
601-948-4601

Secretary Michael Zielinski, CSI, CCCA
LRK Architects
2100 Dalkeith Drive
Germantown, TN 38139
maz.ecc@comcast.net
901-652-5612

Immediate Past President Cindi Brooks,
CSI
Mid South Prestress, LLC
2949 Joe Dowlen Road
Pleasant View, TN 37146
cbrooks@msprestress.com
423-827-4848

COMMITTEES

ACADEMIC AFFAIRS
Kent Kile, CSI, CCPR (1st Yr.)
615-347-4572
kkile@ppg.com

AWARDS
Betina Latiker (1st Yr.)
601-209-4671
blatiker@hotmail.com



CERTIFICATION
Floyd Sterling, FCSI, CDT (2nd Yr.)
318-226-0056
fsterling@shreveland.com

EDUCATION
Kent Kile, FCSI, CCPR (2nd Yr.)
615-347-4572
kkile@ppg.com

ELECTRONIC COMMUNICATIONS
Randall Lewis, CSI, AIA
601-948-4601
rlewis@jhharchitects.com

FINANCE
Ryan Hatler, CSI, J.D (2nd Yr.)
850-316-7217
ryan@hatlerlaw.com

FUND RAISING / PRODUCT SHOWS
Melanie Kenney (2nd Yr.)
615-979-9497
mkenney@southlandbrickandblock.com

MEMBERSHIP
Jill Colby, MBA, CSI, AIA (2nd Yr.)
615-330-2746
jillcolby@colbyassoc.com

OPERATING GUIDE
Cindi Brooks, CSI, CDT (2nd Yr.)
423-827-4848
cindibrooksgsr@gmail.com

PLANNING
Billy Mathis, FCSI, CDT (2nd Yr.)
501-758-7443
bjmathis@taggarch.com

PUBLICATIONS
John Dunaway, CSI, CCS, AIA
(5th Yr.)
601-948-7337
john@ccdarchitects.com

TECHNICAL
Gary Bergeron, BS, CSI, ASHRAE,
ASPE, USGBC (5th Yr.)
865-588-5348
gary@kelso-regen.com

SPECIFICATION COMPETITION
Thomas Clarke, FCSI, CCS,
CCPR, CCCA, SCIP (2nd Yr.)
601-832-5339
tlcfcsi@aol.com



CSI KNOXVILLE MEMBERS – MAY 2022

Ginger Azpurua, CSI
Mrs. Michelle Barillaro, CSI
Mr. Gary Bergeron, BS, CSI, ASHRAE, ASPE
Mr. Benjamin Brewer, BA, CSI, CCCA, CDT, AIA, CCA, NCARB
Ms. Deborah Brooks, CSI
Patrick Brown, CSI, ASLA
Mr. Carl Bryant, CSI
Josh Buchanan, CSI
James Cain, CSI
Mr. Geoffrey Cavalier, CSI, AIA
Lauretta Cocke, CSI
Ms. Stacy Colbaugh, CSI, CDT, AIA
Ms. Patricia Corbitt, CSI
Ms. Donna Covert, CSI
Mr. Paul Crow, CSI
William Dunklin, RA, CSI, NCARB
Matthew Epple, CSI-S
Mr. Joseph Fielden, CSI
Kathryn Fuller, CSI, CDT, AIA, NCARB
Peter Giddings, CSI
Mr. Tyler Goza, CSI, AIA
Mr. Gordon Heins III, CSI
Danielle Hemsley, CSI
Suzan Jordan, CSI, CCPR, CDT
Whitney Kaul, CSI, LEED GA
Dwight LeClair, CSI

James Lewis, PE, CSI, LS
Stephen Littlefield, CSI
Mr. Douglass Lowrie, CSI
Mr. Marvin Martin, FCSI, Member Emeritus, CDT
Laura Miller, CSI-S
Mr. R. Aaron Miller, CSI, AIA
Michelle Mokry, BA, CSI, AIA, LEED AP
James Odle, CSI
Mr. Paul Pierson, CSI, Member Emeritus, AIA
Angela Prichard, CSI
Mrs. Katherine Proctor, RA, FCSI, CDT
Mrs. Marni Redmond, CSI
Mr. Juan Rodriguez, PE, CSI, CDT, ASHRAE, ASPE, LEED AP, USGBC
Mr. Curtis Rolen, CSI
Mr. James Rose, CSI
Paul Shamiyeh, CSI
Mr. Samer Shatara, CSI
Mr. Jeremy Shipp, RA, CSI, LEED AP
Mr. Brian Sickles, CSI, CDT, AIA
Mr. Jerry Smith, CSI
Kevin Stevens, CSI
Mr. William Trimble Jr., CSI
Mr. Brent Williams, CSI, CDT



Membership has its benefits

Your CSI member benefits include generous discounts on CSI standards and formats such as ***MasterFormat® Groups Subgroups And Divisions***, as well as discounts on numerous resources to assist you in the preparation of specifications, as well as other construction documents.

Not a CSI Member? Join Today!
www.csiknoxville.org

2021-2022 KNOXVILLE CHAPTER CSI LEADERS



OFFICERS

President	Kathryn Fuller	kathrynf@mbicompanies.com	(865) 584-0999
President Elect	Brent Williams	brent@archteva.com	(865) 924-9757
Secretary	Geoffrey Cavalier	cavaliergeoffrey@gmail.com	(615) 964-1260
Treasurer	Whitney Kaul	whitneykaul@gmail.com	(865) 591-7732
Past President	Geoffrey Cavalier	cavaliergeoffrey@gmail.com	(615) 964-1260

DIRECTORS

2021-2022

Patrick Brown	pbrown@rossfowler.com	(865) 414-1929
Brian Sickles	brian.sickles@ssainc.com	(865) 867-7582

2021-2023

Josh Brock	joshua.brock@generalshale.com	(865) 388-1833
Josh Buchanan	josh@tnmarble.com	(865) 210-3782
Kathy Proctor	ksp53@me.com	(865) 599-7783

COMMITTEES

Member Services

Membership	Samer Shatara	sshatara@denark.com	(865) 388-3661
House	Suzan Jordan	iamswj@yahoo.com	(865) 389-9476

Education

Education / Programs	Josh Buchanan	josh@tnmarble.com	(865) 210-3782
----------------------	---------------	--	----------------

Student Chapter

Co-President (Fall)	Aubrey Bader	abader@vols.utk.edu	(704) 930-6110
Co-President (Spring)	Laura Miller	lmille88@vols.utk.edu	

Recognition

Technical	Gary Bergeron	gary@kelso-regen.com	(865) 748-6304
Certification	Stacy Colbaugh	scolbaugh@lewisgroup.net	(865) 409-2899
	Brian Sickles	brian.sickles@ssainc.com	(865) 867-7582
Awards	Daniel Smith	dsmith@maston.construction	(865) 389-6691

Communication

Publication/ Website	Stacy Colbaugh	scolbaugh@lewisgroup.net	(865) 409-2899
Faculty Advisor	Kevin Stevens	kevin.stevens@utk.edu	(865) 805-6466
Academic Affairs	Brian Sickles	brian.sickles@ssainc.com	(865) 867-7582

Fundraising

Product Show	Josh Brock	joshua.brock@generalshale.com	(865) 388-1833
Golf Tournament	Wes Crow	wcrow@johnsongalyon.com	(865) 770-0727

Chapter Administration

Planning / Historian	Kathy Proctor	ksp53@me.com	(865) 599-7783
Bylaws & Op Guide	Geoffrey Cavalier	cavaliergeoffrey@gmail.com	(615) 964-1260